



PROJECT «ASPERN»

Home / Projects / Project «Aspern»

FOR
BIG
FAMILY



Property Type	Residential
Subtype	Single Family
Total area	144.22 m ²
External dimensions	12.56 x 13.04 m
Built-Up Area	104.10 m ²
Roof slope	15°
Room	4
WC	3
Garage/Carport	Option



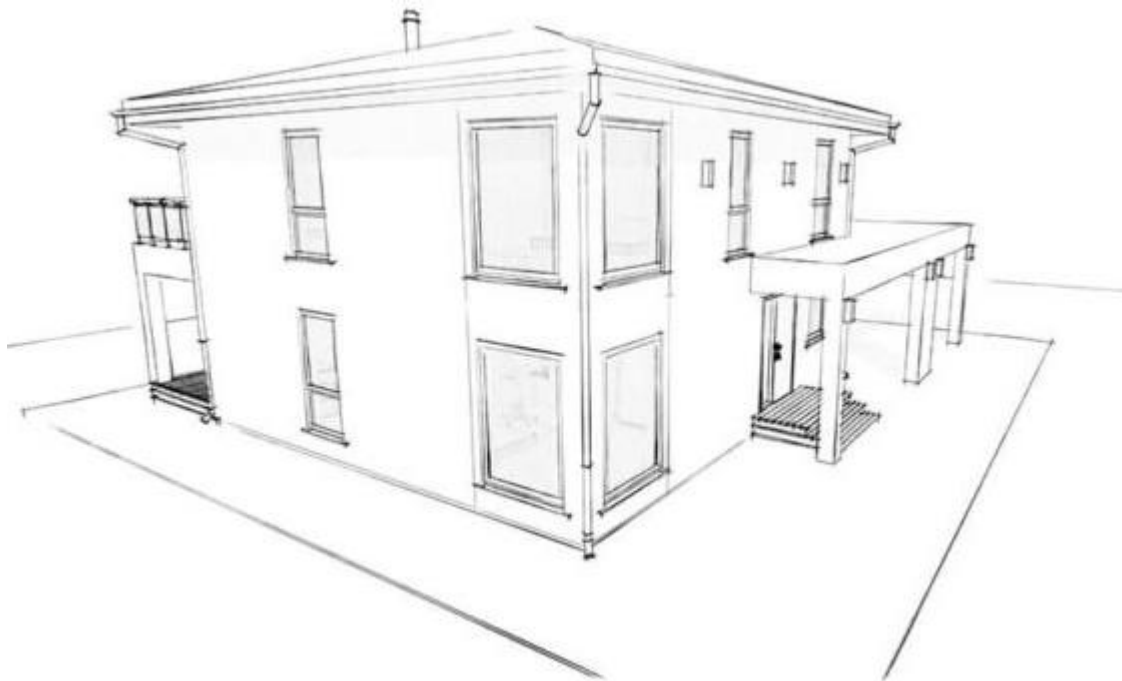
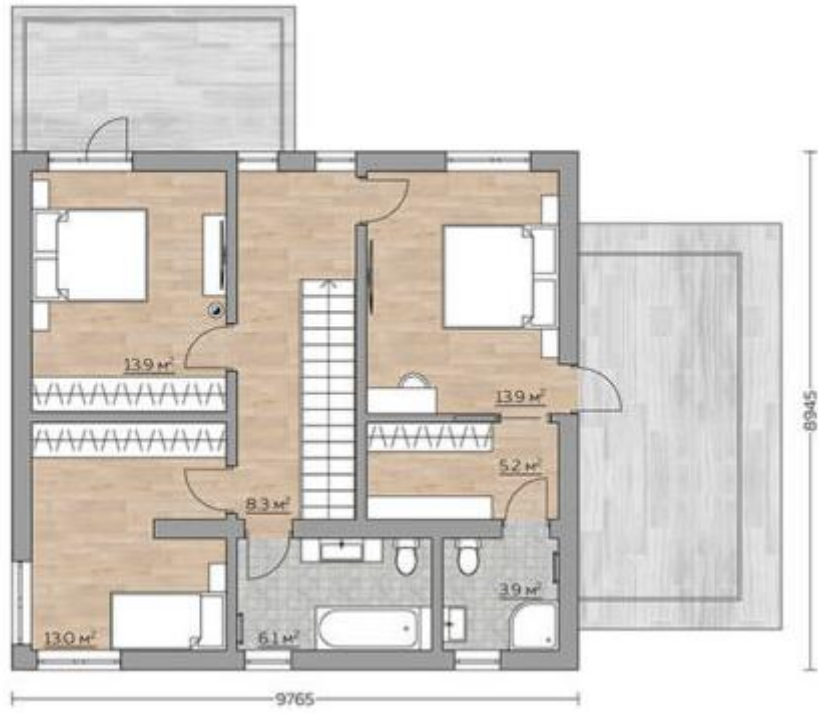

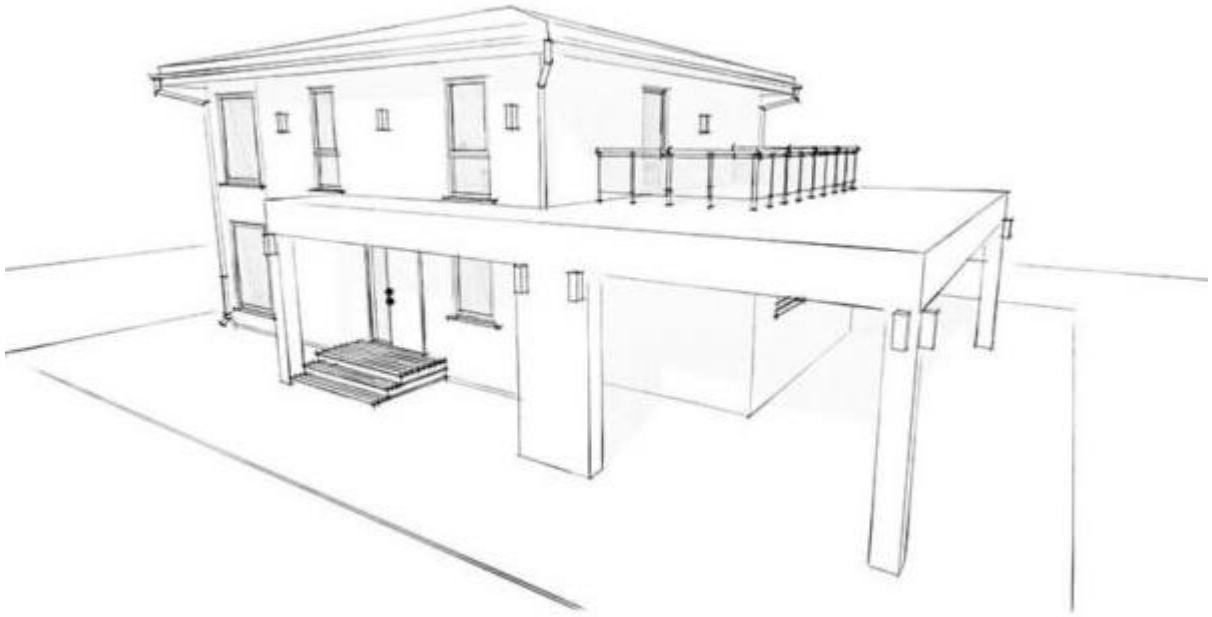



WALLS AND FLOORS	UNDER INTERNAL FINISHING		TURNKEY PROJECT
	Exterior and interior walls in accordance with the selected project	<input checked="" type="checkbox"/>	<input checked="" type="checkbox"/>
Facade according to the selected project	<input checked="" type="checkbox"/>	<input checked="" type="checkbox"/>	

ROOF	UNDER INTERNAL FINISHING		TURNKEY PROJECT
	Attic and roof works, water drainage system	<input checked="" type="checkbox"/>	<input checked="" type="checkbox"/>
All roof shapes are possible (pitched, hip, flat)	<input checked="" type="checkbox"/>	<input checked="" type="checkbox"/>	
Attic staircase	<input checked="" type="checkbox"/>	<input checked="" type="checkbox"/>	

FINISHING WORKS	UNDER INTERNAL FINISHING		TURNKEY PROJECT
	Putty of walls and ceilings in Q3 quality	an option	<input checked="" type="checkbox"/>
Painting walls and ceilings in Q3 quality	an option	<input checked="" type="checkbox"/>	
Wall tiles in the bathroom and toilet	an option	<input checked="" type="checkbox"/>	
Floor tiles in the bathroom, toilet, hallway	an option	<input checked="" type="checkbox"/>	
Laminate flooring in the living rooms	an option	<input checked="" type="checkbox"/>	
Parquet floors in living rooms	an option	an option	
Wooden staircase	<input checked="" type="checkbox"/>	<input checked="" type="checkbox"/>	

WINDOWS AND DOORS	UNDER INTERNAL FINISHING		TURNKEY PROJECT
	Gelolite window sills (inside) and aluminum (outside)	<input checked="" type="checkbox"/>	<input checked="" type="checkbox"/>
Entrance door with multi-point lock and security lock	<input checked="" type="checkbox"/>	<input checked="" type="checkbox"/>	
Windows, patio doors made of white plastic	<input checked="" type="checkbox"/>	<input checked="" type="checkbox"/>	
Windows, interior doors made of other materials (aluminum, wood, wood / aluminum)	an option	an option	
Interior doors in white, including accessories	an option	<input checked="" type="checkbox"/>	

FURNITURE	UNDER INTERNAL FINISHING		TURNKEY PROJECT
	Kitchen with electrical equipment	an option	<input checked="" type="checkbox"/>
Bathroom Furniture Set	an option	<input checked="" type="checkbox"/>	

ELECTRICAL AND PLUMBING LAYOUT	UNDER INTERNAL FINISHING		TURNKEY PROJECT
	Electrical installations (switches, sockets, FI-switches, circuit breakers, including wiring)	<input checked="" type="checkbox"/>	<input checked="" type="checkbox"/>
Sanitary wiring (connecting hot and cold water, sewage, toilet installation for suspended)	<input checked="" type="checkbox"/>	<input checked="" type="checkbox"/>	
Sanitary equipment (washbasin, shower tray, bathtub, toilet bowl, in accordance with the selected project)	an option	<input checked="" type="checkbox"/>	

HEATING AND HOT WATER		UNDER INTERNAL FINISHING	TURNKEY PROJECT
	Heat pump	an option	☑
	Heat distribution with underfloor heating	☑	☑
	Gas boiler (including hot water heating)	an option	an option
	Heat recovery ventilation	an option	an option
	Surface cooling with reversible heat pump	an option	an option

FOUNDATION		UNDER INTERNAL FINISHING	TURNKEY PROJECT
	Strip foundation	an option	an option
	Basement in use	an option	an option

TRANSPORTATION & ASSEMBLY		UNDER INTERNAL FINISHING	TURNKEY PROJECT
	Transportation (Vienna)	☑	☑
	Import VAT	☑	☑
	House assembly, including protective scaffolding	☑	☑

Kind Regards,

Scantastic Team

Tlf: + 45 282 357 01

E - Mail: kontakt@scantastic.dk

for more information please visit: scantastic.dk

We Deliver Solutions



